Download PAC-MCU Str710

1. Connect Device

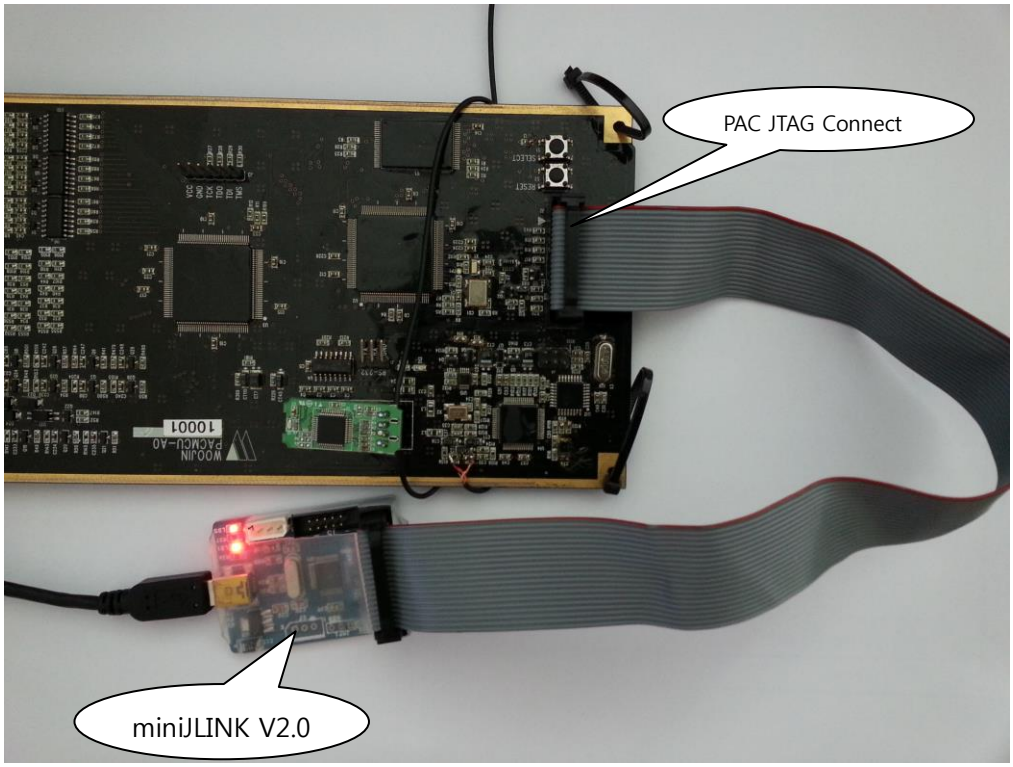

2. Run J-Flash ARM.EXE Program

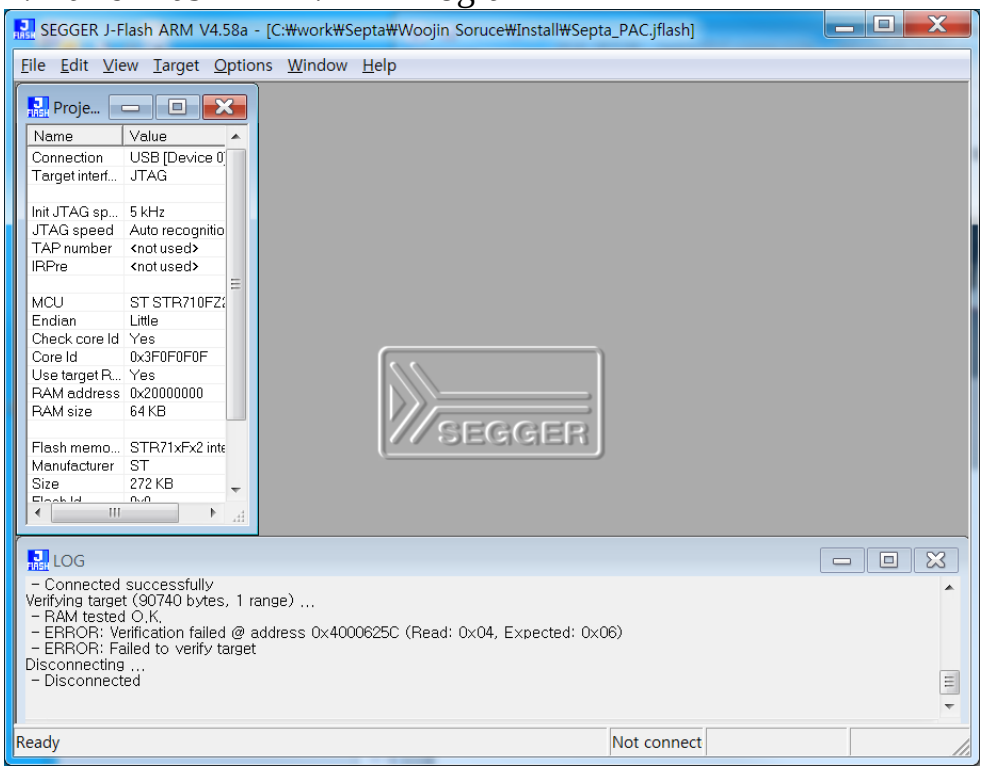

3. Open project : Septa_PAC.jflash open

- File\Open project..

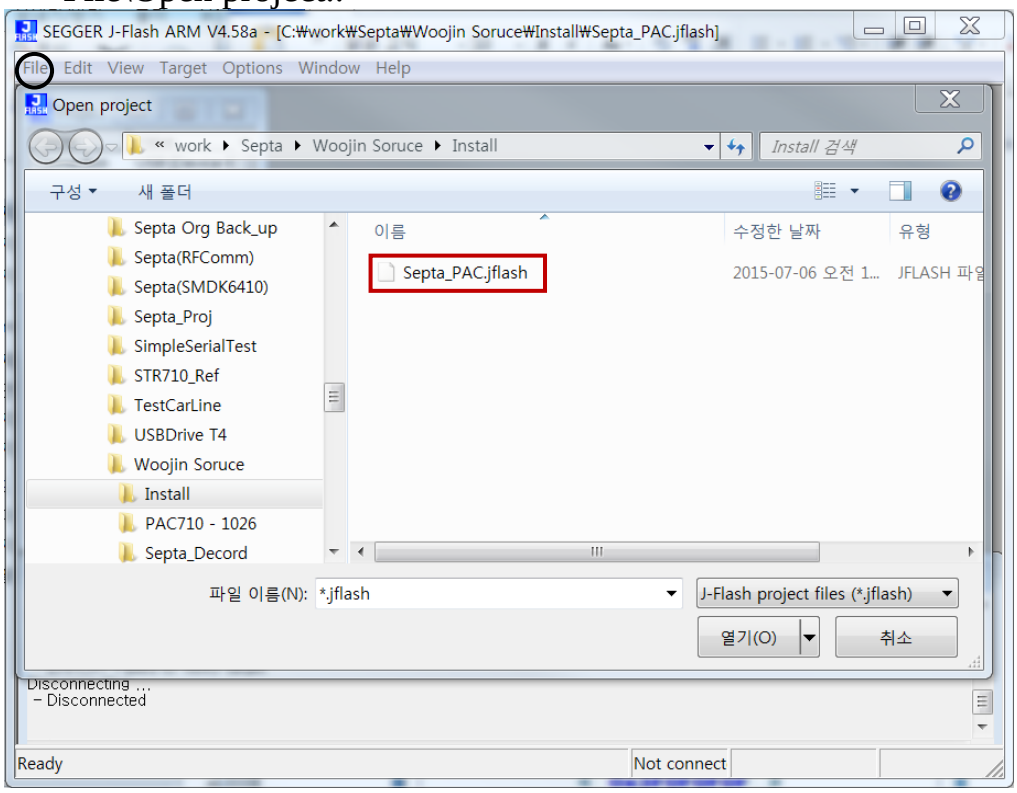

4. Project settings : STR710 download 영역 설정

- Option\Project settings(Sector[2] : Application area)

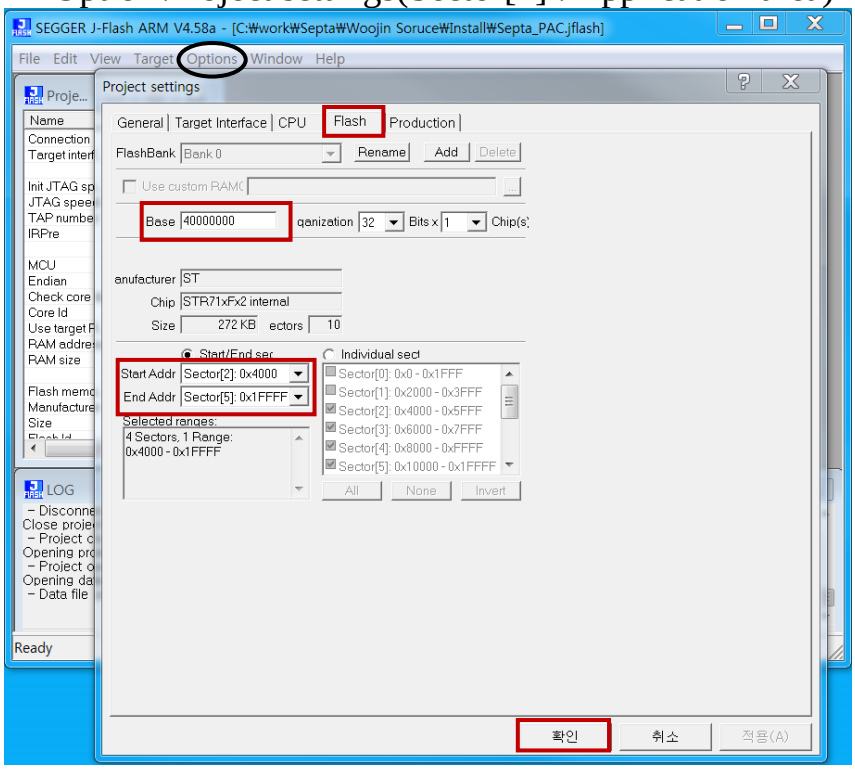

5. Open data file & Start address setting

- File\Open data file\PAC_1026_1500706.bin

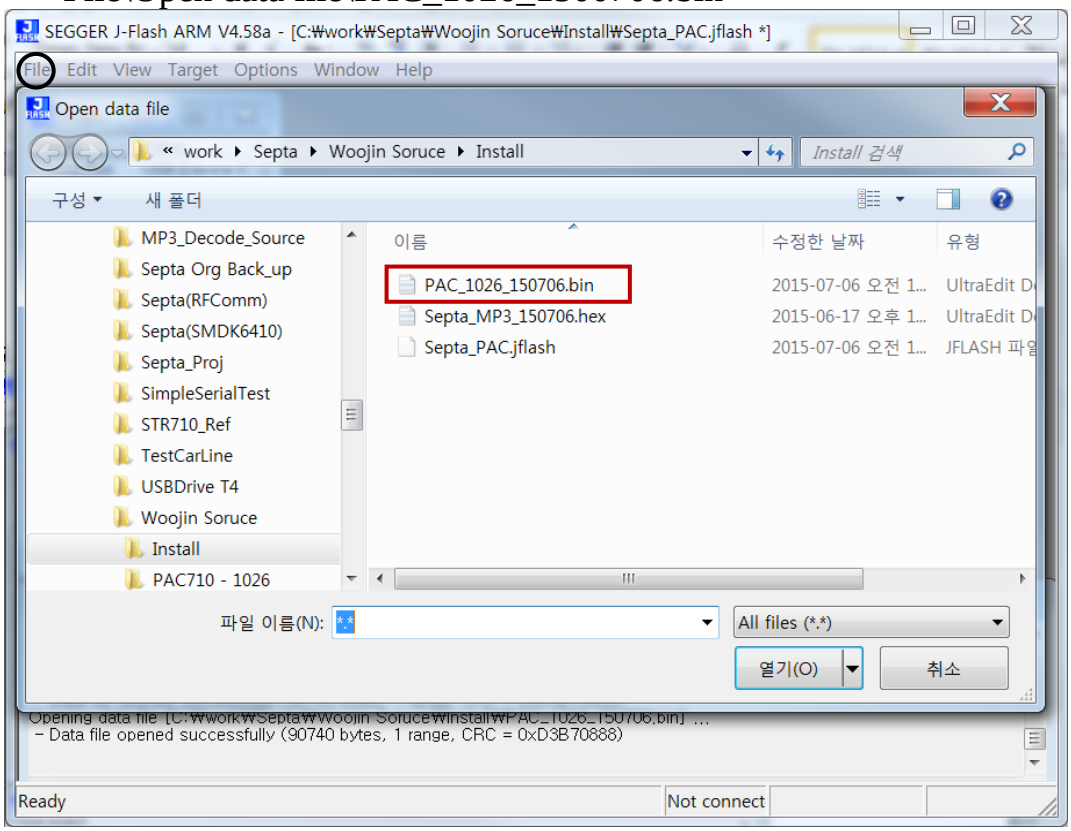

- Start address setting(0x40004000)

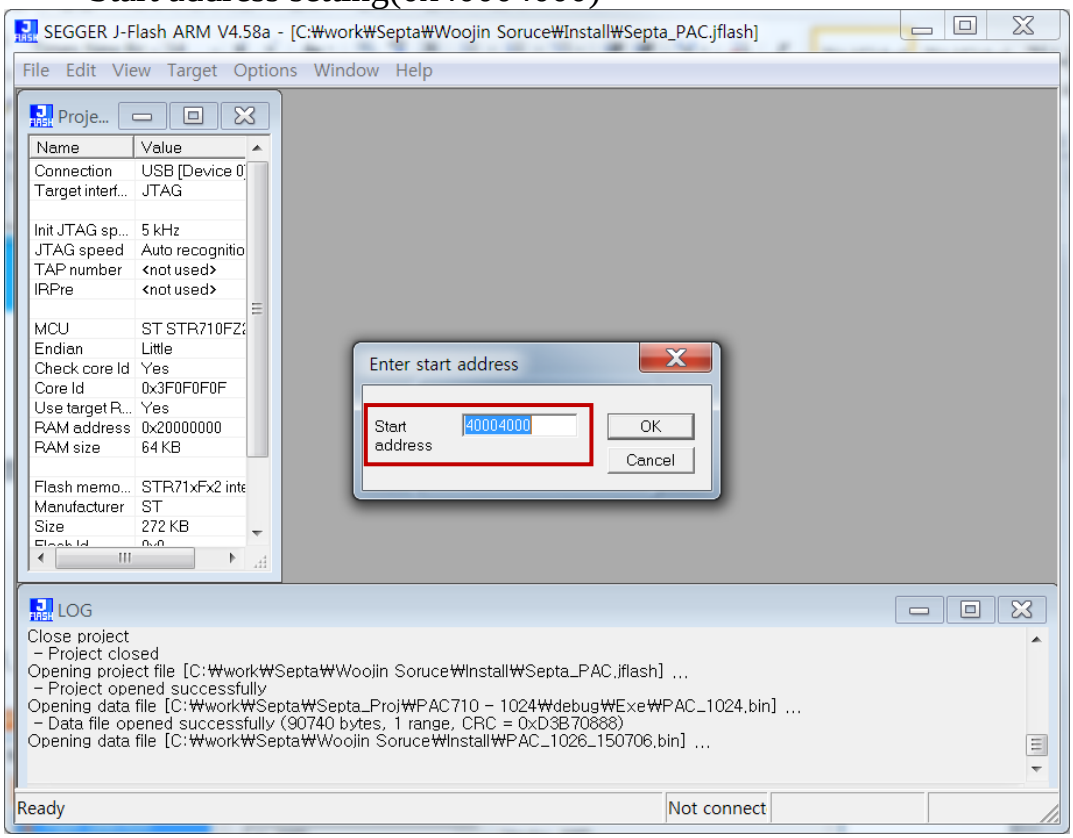

6 PAC program : Connect and Program

- Target\Connect

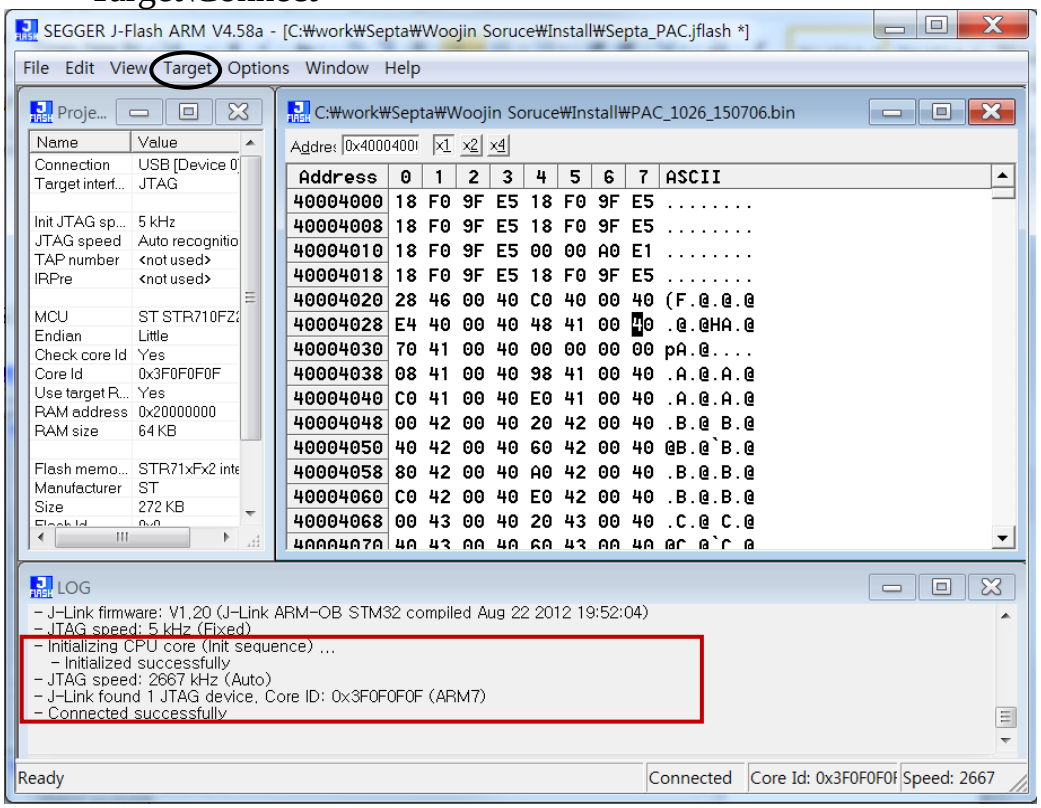

- Target\Program(F5)

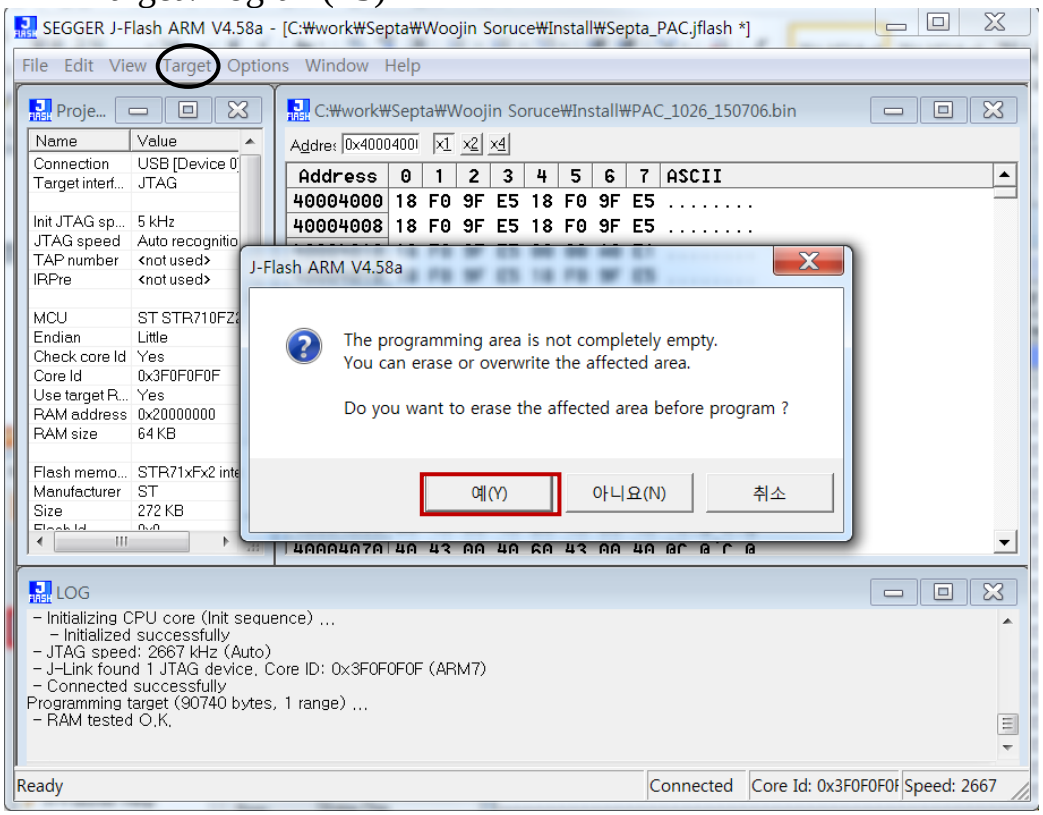

7. Download complete

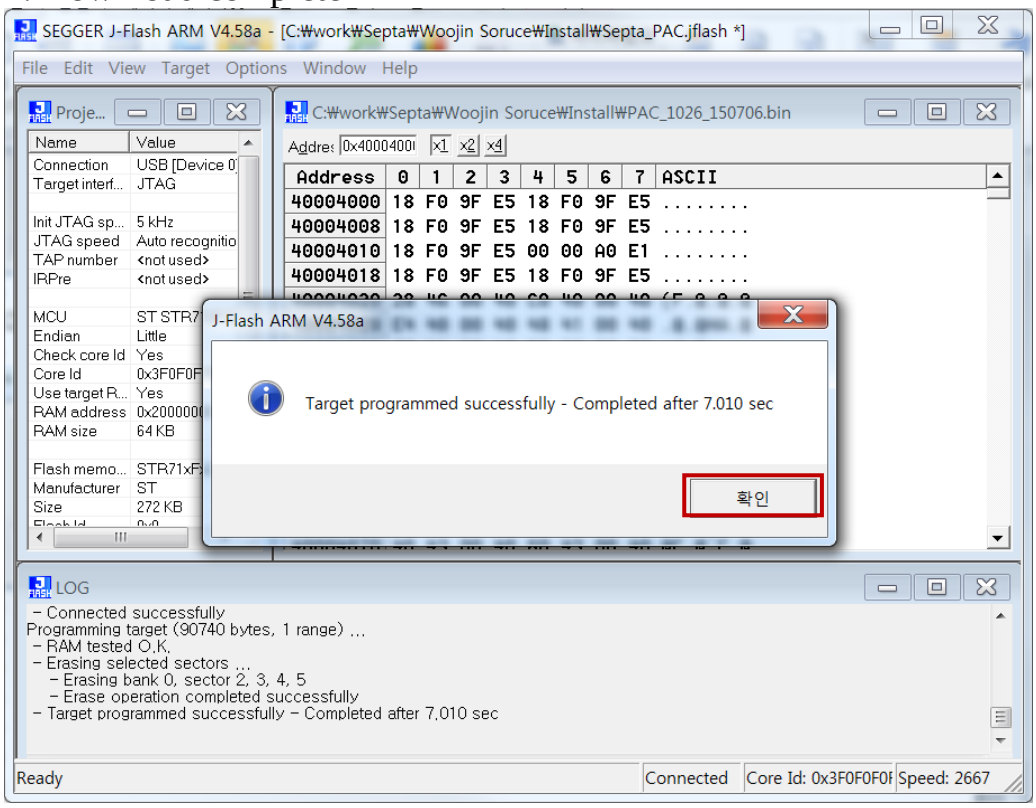

- Boot code download

1. Project setting : boot area 설정.
   - Options\Project setting
   - Boot code area Sector[0] 선택.

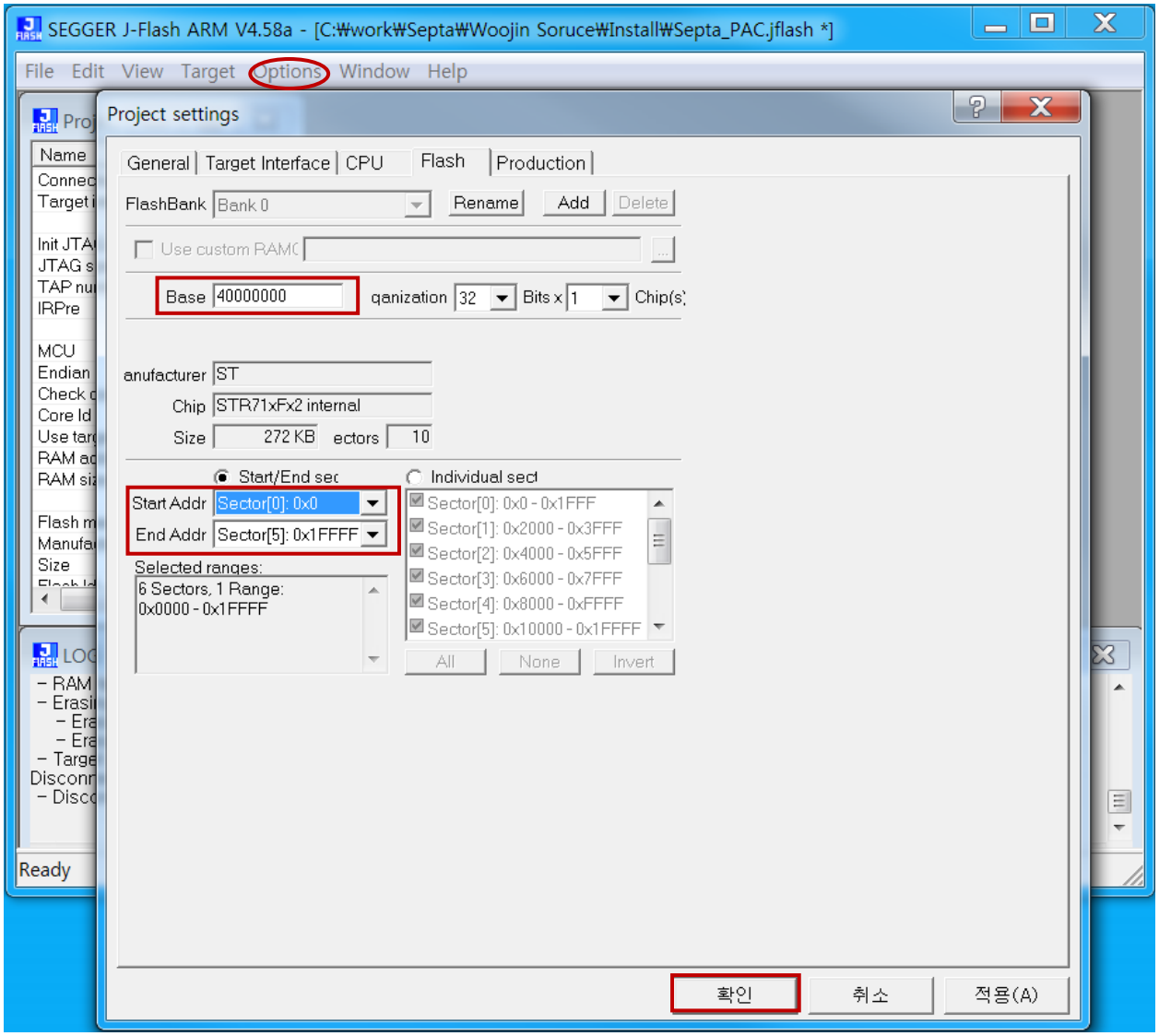

2. Open data file and Start address 설정.

- File\Open data file\Initial.bin

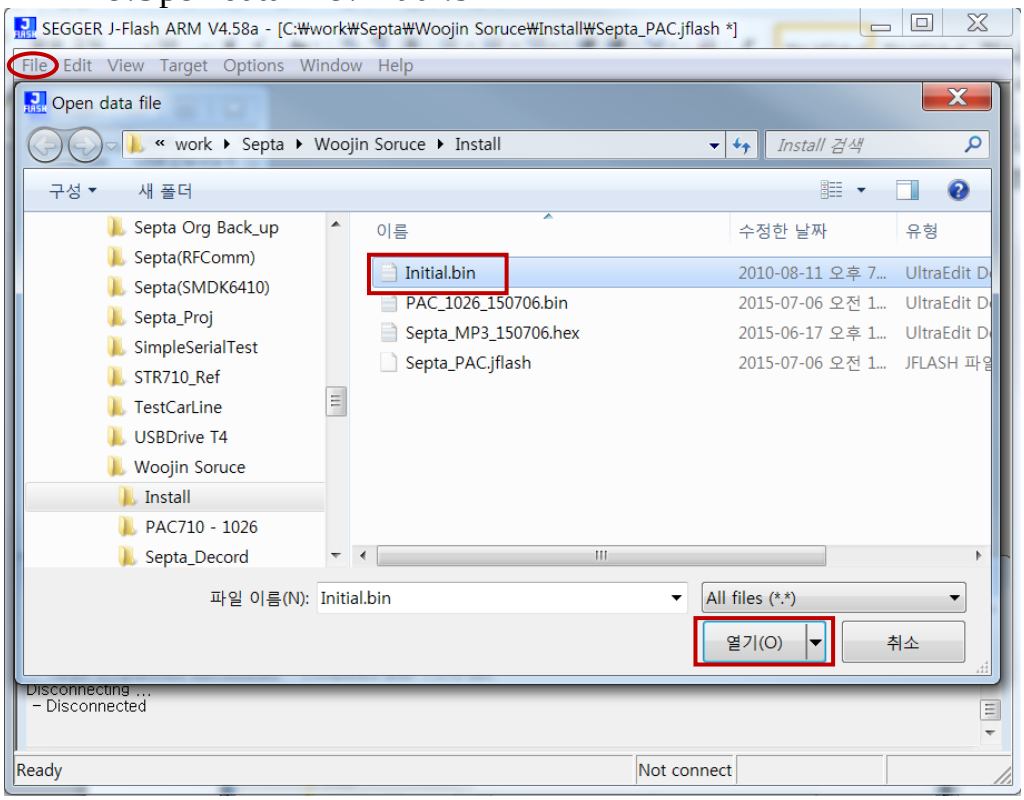

- Start address setting(0x40000000)

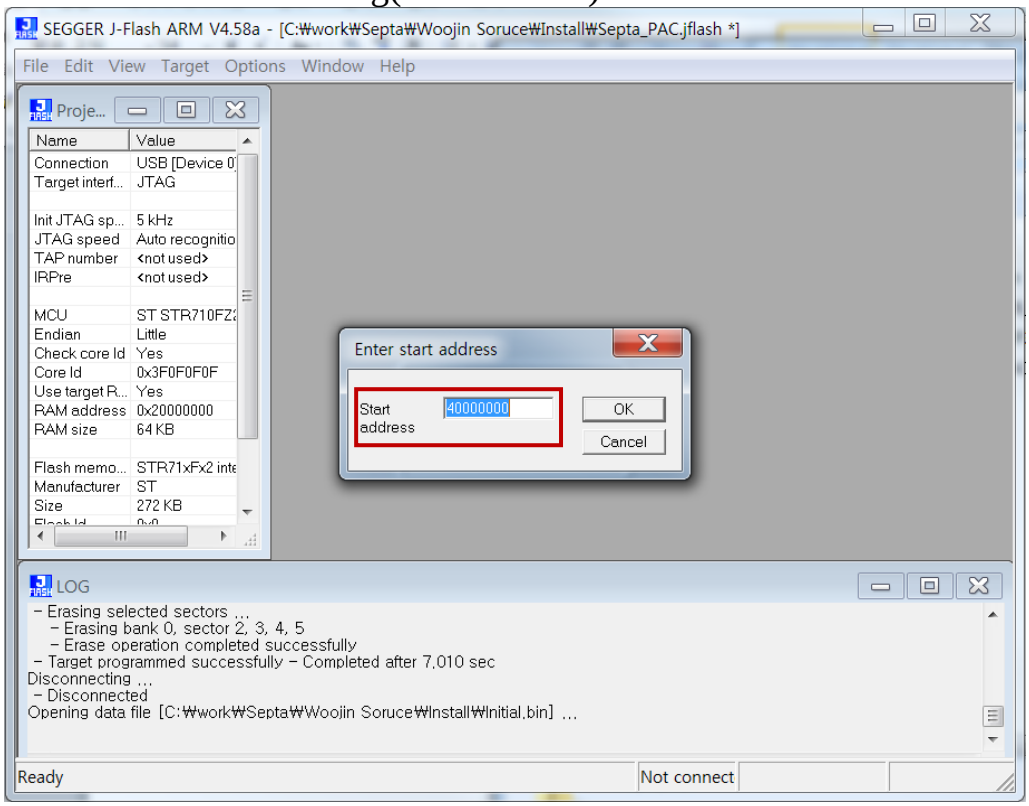

3. Program : Connect and Program

- Target\Connect

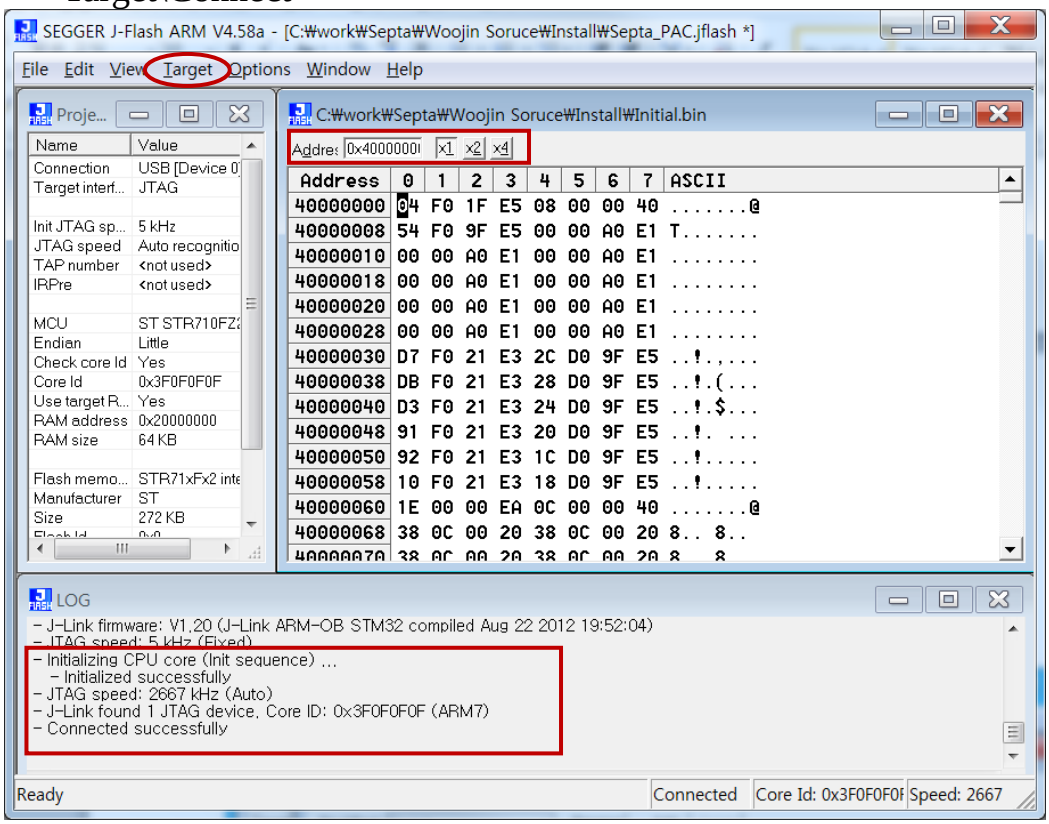

- Target\Program(F5)

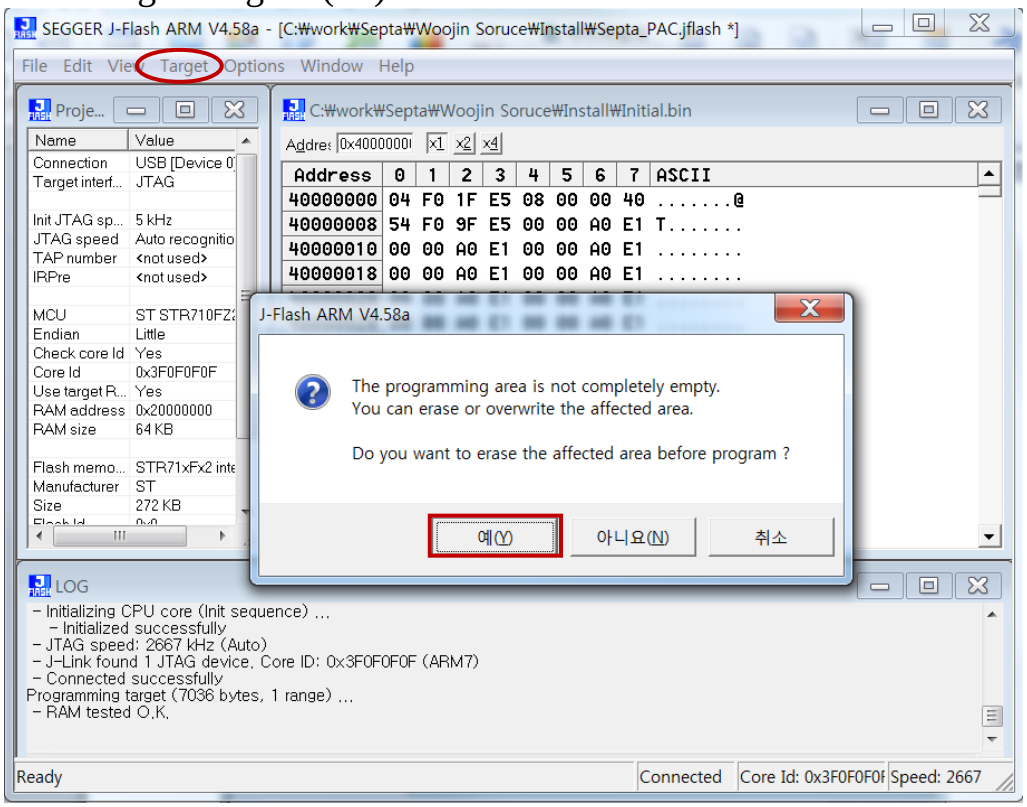
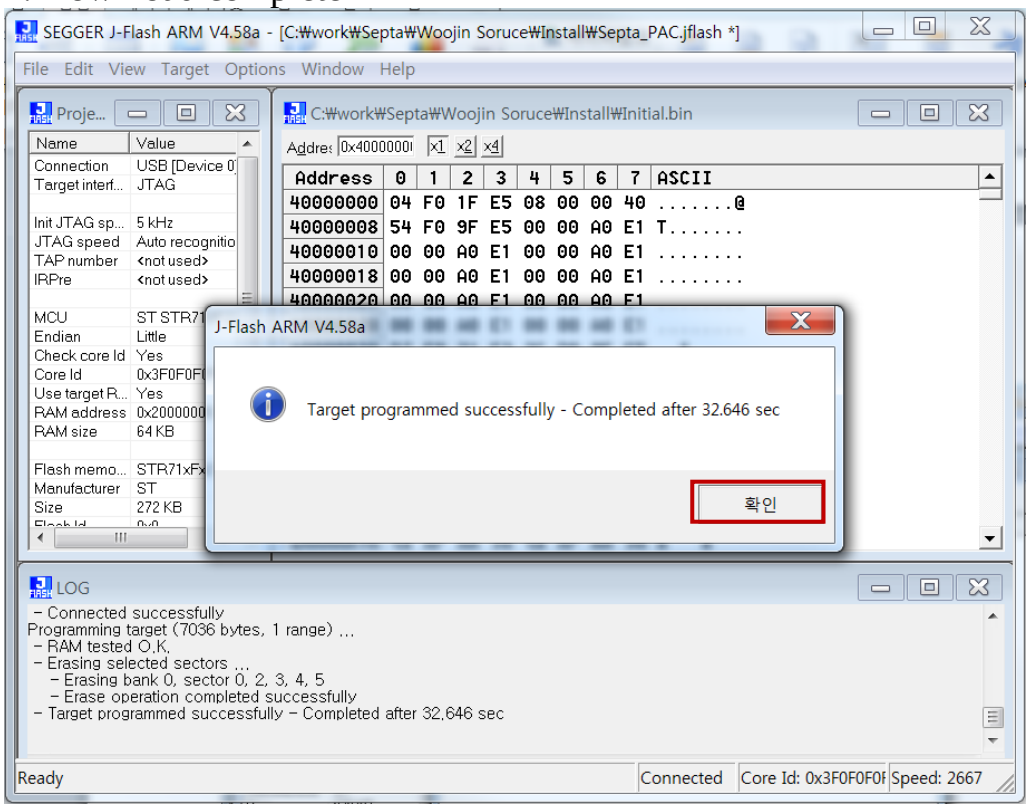
4. Download complete